Visual Inheritance in C#.NET

Pravin Nikam

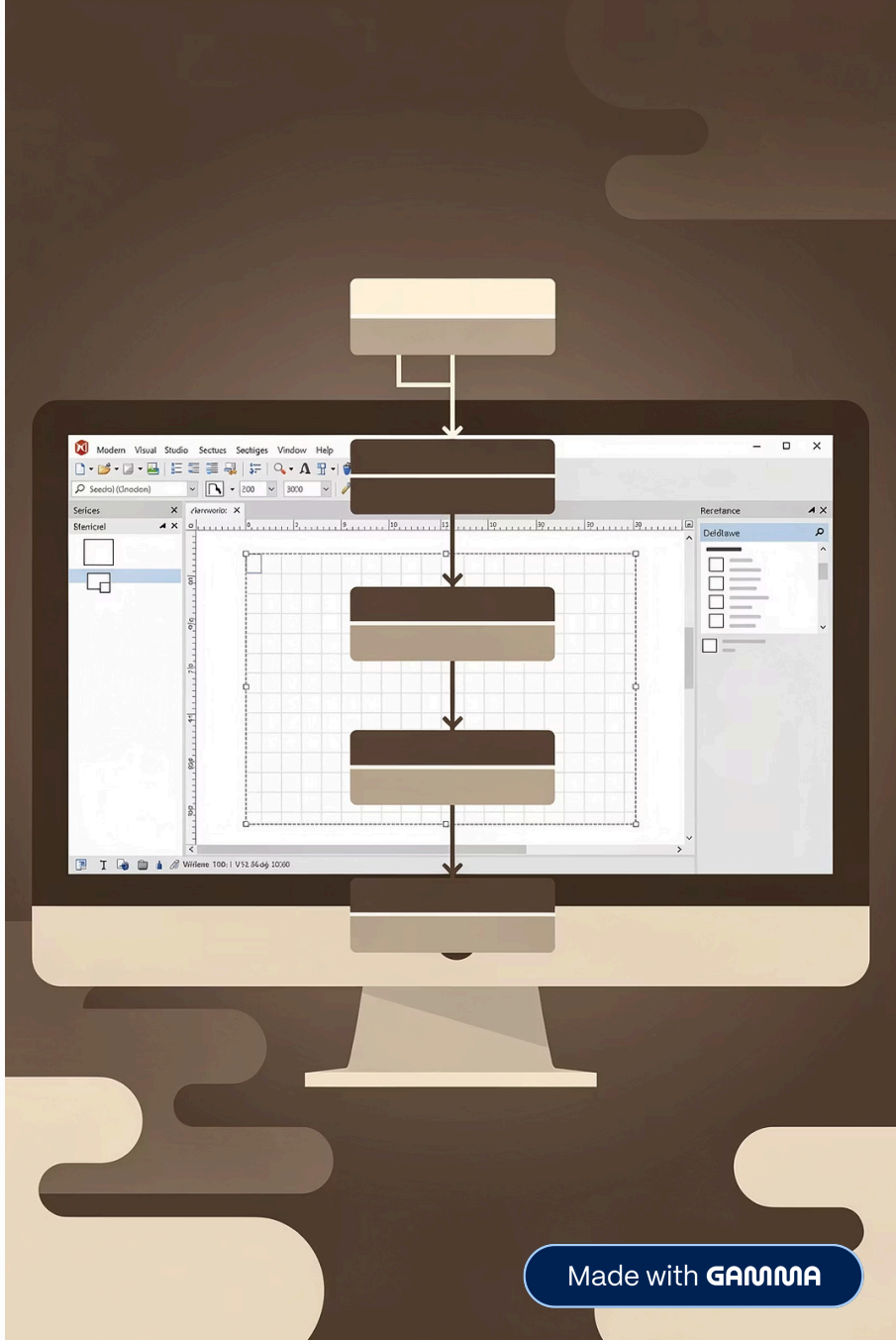

Made with GAMMA

LEARNING OBJECTIVES

What You'll Master

Apply Inheritance to Forms

Learn how to extend Object-Oriented Programming principles to Windows Forms applications

Create Reusable Base Forms

Design template forms that serve as foundations for multiple derived forms

Build Scalable UI Architecture

Develop professional desktop applications with consistent, maintainable interfaces

Made with GAMMA

Why Visual Inheritance Matters

Visual inheritance revolutionizes how we build desktop applications. Instead of recreating common UI elements like headers, menus, and footers on every form, we create them once and reuse them everywhere.

Think of it like building houses in a neighborhood. Instead of redesigning the foundation and structure for each house, you use a proven template and customize the interior. This approach saves time, ensures consistency, and makes maintenance dramatically easier.

In enterprise applications with dozens of forms, visual inheritance can reduce development time by 40-60% while maintaining a professional, cohesive user experience.

Key Benefits

- Eliminate duplicate code
- Maintain consistent branding
- Speed up development
- Simplify maintenance
- Scale applications efficiently

Made with GAMMA

FOUNDATION

Inheritance Recap: The Building Blocks

Before diving into visual inheritance, let's refresh the core OOP concept. Inheritance allows one class to acquire properties and methods from another class, promoting code reuse and establishing relationships between classes.

1

Parent Class

Contains shared properties and methods

2

Child Class

Inherits from parent and adds specific features

3

Reusability

Write once, use everywhere

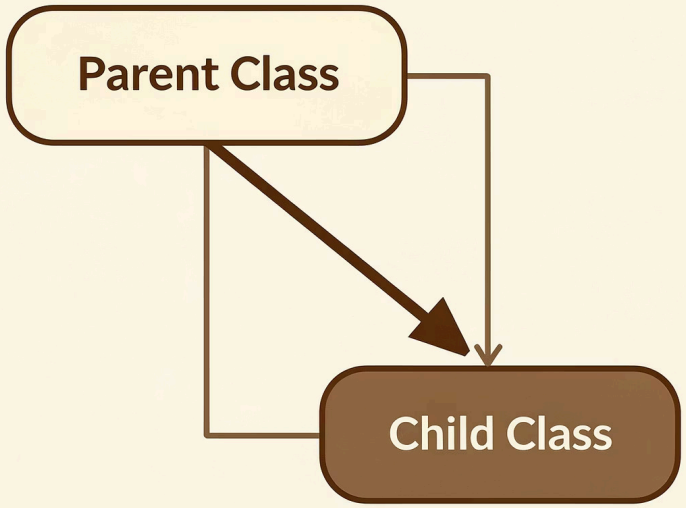

Made with GAMMA

From Code Inheritance to Visual Inheritance

Traditional Class Inheritance

```
public class Animal
{
    public void Eat() { }
}

public class Dog : Animal
{
    public void Bark() { }
}
```

Dog inherits Eat() and adds Bark()

Visual Form Inheritance

```
public class BaseForm : Form
{
    // Common UI elements
}

public class StudentForm : BaseForm
{
    // Specific student controls
}
```

StudentForm inherits common UI and adds specific controls

The syntax is identical, but now we're inheriting visual components like buttons, labels, menus, and layout structures—not just methods and properties.

Made with GAMMA

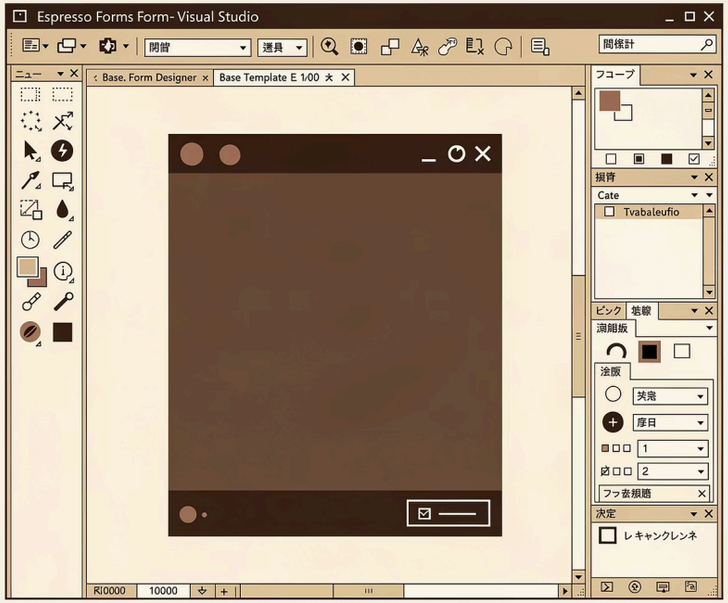

Creating Your First Base Form

A Base Form serves as the template for all other forms in your application. It contains common elements that every form should have—like company logos, navigation menus, status bars, or consistent color schemes.

01

Create New Windows Form

Add a new form to your project named BaseForm.cs

02

Design Common Elements

Add header panel, footer label, menu strip, or any shared controls

03

Set Access Modifiers

Change control modifiers to protected so derived forms can access them

04

Build the Project

Compile so Visual Studio recognizes it as an inheritable form

Made with GAMMA

Base Form Code Structure

```
public partial class BaseForm : Form
{
    protected Panel headerPanel;
    protected Label titleLabel;
    protected MenuStrip mainMenu;
    protected Label footerLabel;

    public BaseForm()
    {
        InitializeComponent();
        SetupCommonUI();
    }

    private void SetupCommonUI()
    {
        this.BackColor = Color.WhiteSmoke;
        this.Size = new Size(800, 600);

        // Header setup
        headerPanel.BackColor = Color.FromArgb(173, 98, 98);
        titleLabel.Font = new Font("Arial", 16, FontStyle.Bold);

        // Footer setup
        footerLabel.Text = "© 2024 Company Name";
    }

    protected virtual void OnFormLoad()
    {
        // Override this in derived forms
    }
}
```

Notice the **protected** keyword—it allows child forms to access these controls while keeping them hidden from external classes.

Made with GAMMA

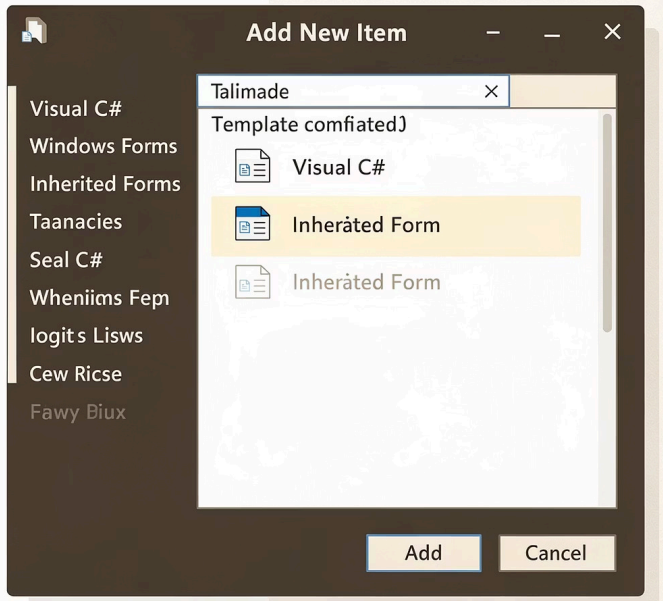

Creating Derived Forms

Once your Base Form is ready, creating derived forms is straightforward. Each derived form automatically inherits the visual layout and functionality of the base form.

StudentForm

Inherits base layout, adds student-specific controls like ID, name, course fields

EmployeeForm

Inherits base layout, adds employee-specific controls like salary, department, position

AdminForm

Inherits base layout, adds administrative controls like user management, settings

Made with GAMMA

Derived Form Implementation

StudentForm.cs Code

```
public partial class StudentForm : BaseForm
{
    private TextBox txtStudentID;
    private TextBox txtName;
    private ComboBox cbCourse;
    private Button btnSave;

    public StudentForm()
    {
        InitializeComponent();
        SetupStudentControls();
    }

    private void SetupStudentControls()
    {
        // Update inherited title
        titleLabel.Text = "Student Management";

        // Add student-specific controls
        txtStudentID = new TextBox();
        txtStudentID.Location = new Point(150, 100);

        this.Controls.Add(txtStudentID);
    }

    protected override void OnFormLoad()
    {
        base.OnFormLoad();
        LoadStudentData();
    }
}
```

The derived form has full access to **protected** controls from BaseForm, like titleLabel. It can modify inherited elements and add new ones specific to student management.

The `base.OnFormLoad()` call ensures any base form initialization runs before student-specific code.

Made with GAMMA

Visual Designer Support

One of the most powerful features of visual inheritance is designer support. When you open a derived form in Visual Studio's designer, you'll see all the inherited controls from the base form.

Locked Controls

Inherited controls appear with a small lock icon. You cannot delete them, but you can modify their properties if they're protected.

Add New Controls

Drag and drop new controls from the toolbox as usual. These are specific to the derived form.

Modify Inherited Elements

Change text, colors, or positions of protected base controls to customize each derived form.

Made with GAMMA

KEY CONCEPT

Virtual and Override Keywords

Method overriding lets derived forms customize behavior defined in the base form. This is essential for handling form-specific actions while maintaining a common structure.

Base Form (virtual)

```
public class BaseForm : Form
{
    protected virtual void SaveData()
    {
        // Default save logic
        MessageBox.Show("Saving...");
    }

    protected virtual void ValidateInput()
    {
        // Basic validation
        return true;
    }
}
```

Derived Form (override)

```
public class StudentForm : BaseForm
{
 protected override void SaveData()
 {
 // Custom student save logic
 if (ValidateInput())
 {
 // Save student to database
 base.SaveData(); // Call base
 }
 }

 protected override bool ValidateInput()
 {
 // Student-specific validation
 return !string.IsNullOrEmpty(txtStudentID.Text);
 }
}
```

Made with GAMMA

Hands-On Activity: Building Your First Inherited Form

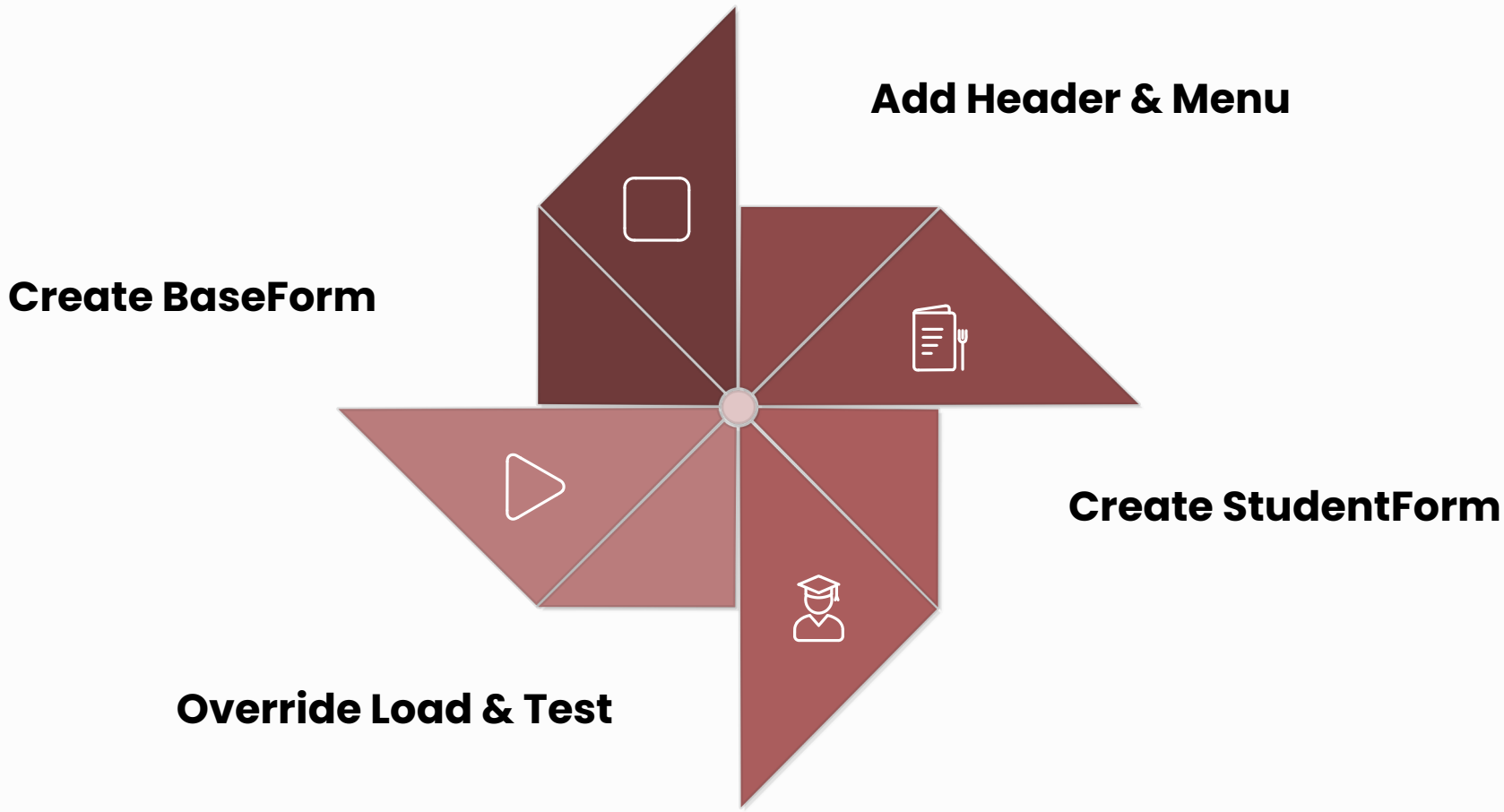

Let's apply what we've learned. You'll create a base form with a header and menu, then build a student management form that inherits from it.

1 Create BaseForm

Add a Panel at the top for a header, set BackColor to #ad6262, add a Label with "Application Title"

2 Add MenuStrip

Insert a MenuStrip with File and Edit menus. Set control modifiers to Protected.

3 Create StudentForm

Add new form, manually change inheritance: `public partial class StudentForm : BaseForm`

4 Customize and Test

Add student controls, override Form_Load to display "Student Form Loaded", run the application

Made with GAMMA

Multi-Level Inheritance in Forms

Just like standard class inheritance, forms can have multiple levels. A derived form can itself become a base form for another form, creating an inheritance chain.

BaseForm

Common app structure: header, footer, menu

DataEntryForm : BaseForm

Adds Save/Cancel buttons, validation logic

StudentForm : DataEntryForm

Adds student-specific fields and business rules

This hierarchy allows you to group related functionality. All data entry forms share common save/cancel behavior, while specific forms like StudentForm add domain-specific features.

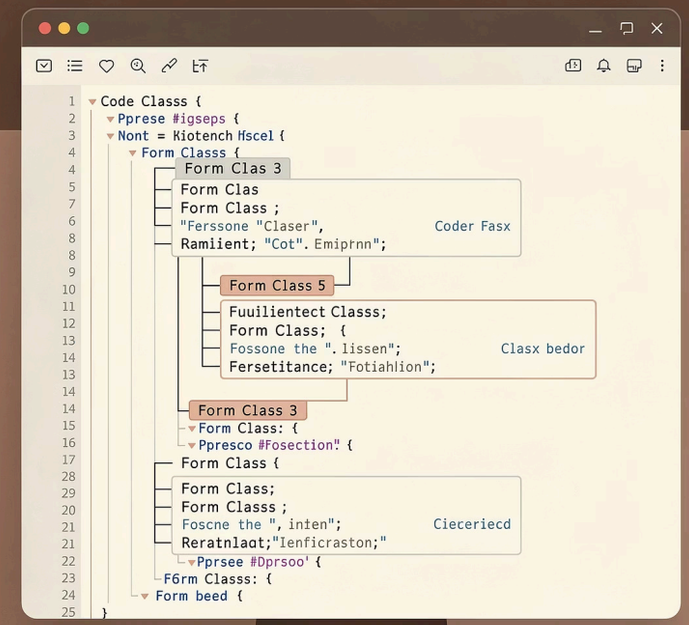

Made with GAMMA

Access Modifiers: Controlling Visibility

Understanding access modifiers is crucial for building maintainable inherited forms. They determine which controls and methods derived forms can access or modify.

Private

Controls are locked to the base form only. Derived forms cannot access or modify them. Use for internal implementation details.

Protected

Controls are accessible to derived forms but hidden from external classes. Perfect for inheritable UI elements.

Public

Controls are accessible everywhere. Use sparingly—exposes too much internal structure and reduces encapsulation.

Made with GAMMA

Restricting UI Changes

Sometimes you want derived forms to see base controls but not modify them. This maintains UI consistency across your application.

Making Controls Read-Only

```
public class BaseForm : Form
{
    private Label headerLabel;

    protected string HeaderText
    {
        get { return headerLabel.Text; }
        // No setter - read-only
    }

    protected void UpdateHeader(string text)
    {
        // Controlled modification
        if (!string.IsNullOrEmpty(text))
            headerLabel.Text = text;
    }
}
```

Benefits of Restriction

- Prevents accidental UI breaking
- Enforces branding consistency
- Centralizes common logic
- Makes debugging easier
- Reduces maintenance burden

Made with GAMMA

Designing Reusable Templates

Professional applications often have dozens of forms. A well-designed template system ensures consistency and accelerates development.

1

Identify Common Elements

List UI components that appear across multiple forms: navigation, branding, status bars, action buttons

2

Create Template Hierarchy

Design BaseForm for all forms, DataEntryForm for CRUD operations, ReportForm for read-only displays

3

Define Extension Points

Use virtual methods and protected controls to allow safe customization in derived forms

4

Document Template Usage

Create guidelines for your team on which template to use and how to extend it properly

Made with GAMMA

Real-World Example: Company Management System

Let's explore how visual inheritance powers a complete business application with multiple departments and functionalities.

Made with GAMMA

BaseForm: The Foundation

```
public partial class BaseForm : Form
{
 protected Panel topPanel;
 protected Label companyLogoLabel;
 protected MenuStrip navigationMenu;
 protected StatusStrip statusBar;
 protected Panel contentPanel;

 public BaseForm()
 {
 InitializeComponent();
 SetupUI();
 ConfigureNavigation();
 }

 private void SetupUI()
 {
 this.Text = "Company Management System";
 this.Size = new Size(1024, 768);
 this.StartPosition = FormStartPosition.CenterScreen;

 topPanel.BackColor = Color.FromArgb(173, 98, 98);
 companyLogoLabel.Text = "ACME Corp";
 companyLogoLabel.ForeColor = Color.White;
 companyLogoLabel.Font = new Font("Arial", 18, FontStyle.Bold);
 }

 protected virtual void ConfigureNavigation()
 {
 // Base menu items
 navigationMenu.Items.Add("File");
 navigationMenu.Items.Add("Help");
 }
}
```

Made with GAMMA

HRForm: Human Resources Module

```
public partial class HRForm : BaseForm
{
    private DataGridView employeeGrid;
    private Button btnAddEmployee;
    private Button btnViewAttendance;

    public HRForm()
    {
        InitializeComponent();
        SetupHRControls();
    }

    protected override void ConfigureNavigation()
    {
        base.ConfigureNavigation();

        // Add HR-specific menu
        var hrMenu = new ToolStripMenuItem("HR");
        hrMenu.DropDownItems.Add("Employees");
        hrMenu.DropDownItems.Add("Attendance");
        hrMenu.DropDownItems.Add("Payroll");

        navigationMenu.Items.Insert(1, hrMenu);
    }

    private void SetupHRControls()
    {
        // Initialize employee grid
        employeeGrid.Dock = DockStyle.Fill;
        contentPanel.Controls.Add(employeeGrid);
    }
}
```

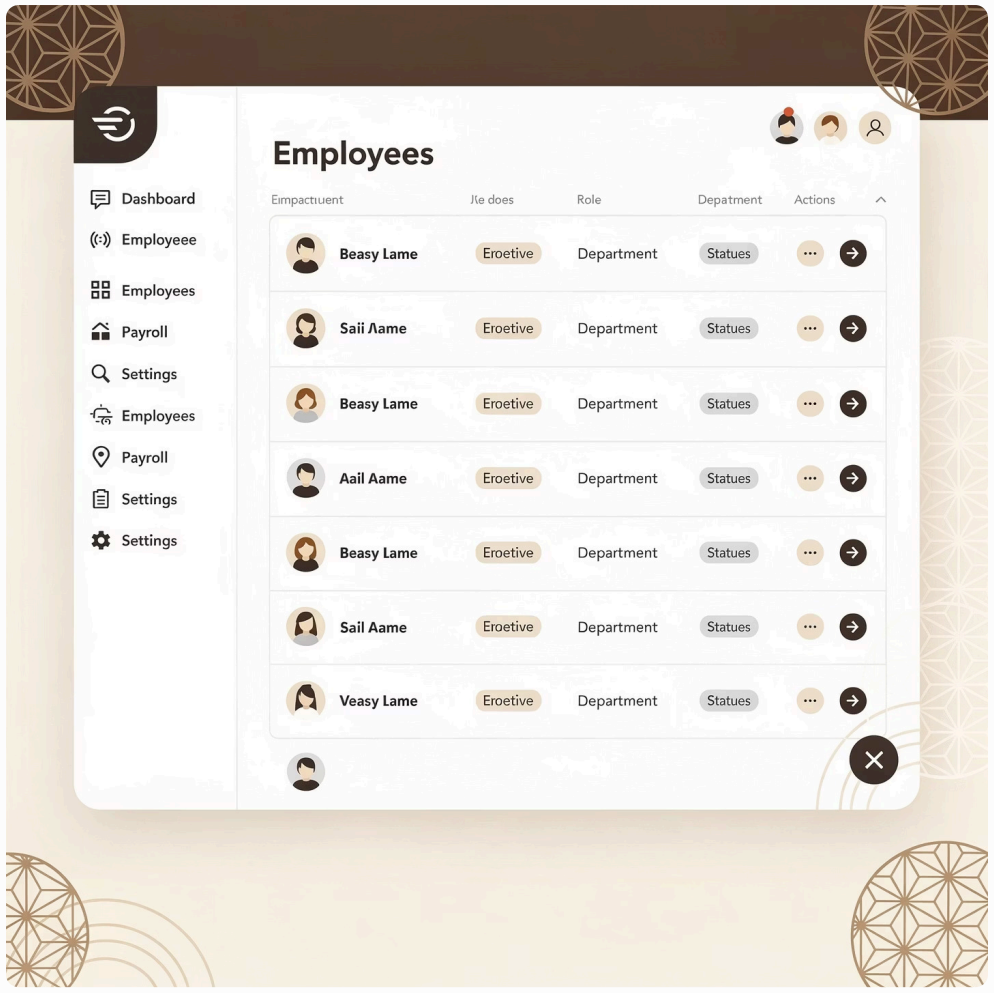

HRForm inherits the complete base structure and adds department-specific navigation and controls. Notice how it extends the navigation menu rather than replacing it.

Made with GAMMA

AccountsForm and SalesForm

AccountsForm

```
public class AccountsForm : BaseForm
{
    private DataGridView invoicesGrid;
    private Chart expenseChart;

    protected override void ConfigureNavigation()
    {
        base.ConfigureNavigation();

        var accountsMenu = new
ToolStripMenuItem("Accounts");
        accountsMenu.DropDownItems.Add("Invoices");
        accountsMenu.DropDownItems.Add("Expenses");
        accountsMenu.DropDownItems.Add("Reports");

        navigationMenu.Items.Insert(1, accountsMenu);
    }
}
```

SalesForm

```
public class SalesForm : BaseForm
{
    private DataGridView ordersGrid;
    private Panel customerPanel;

    protected override void ConfigureNavigation()
    {
        base.ConfigureNavigation();

        var salesMenu = new ToolStripMenuItem("Sales");
        salesMenu.DropDownItems.Add("Orders");
        salesMenu.DropDownItems.Add("Customers");
        salesMenu.DropDownItems.Add("Inventory");

        navigationMenu.Items.Insert(1, salesMenu);
    }
}
```

Each module follows the same pattern: inherit the base structure, customize the navigation, add module-specific controls to the content area. This consistency makes the application intuitive for users and maintainable for developers.

Made with GAMMA

Best Practices for Visual Inheritance

Avoid Duplicate Code

If code appears in multiple forms, move it to the base form. Keep derived forms focused on their specific functionality.

Maintain Consistent UI

Define colors, fonts, spacing, and control sizes in the base form. This ensures a professional, cohesive look.

Separate Logic from Design

Keep business logic separate from UI code. Forms should handle display and user interaction, not complex calculations.

Reusable Components

Create a library of common controls and behaviors. Think in terms of building blocks that combine into complete forms.

Use Protected Access

Make controls protected by default. Only use public when external classes genuinely need access to a control.

Document Your Templates

Add XML comments explaining which methods to override, which controls to use, and any inheritance rules.

Made with GAMMA

Common Mistakes to Avoid

Making Everything Public

Exposing all base form controls as public breaks encapsulation and makes maintenance difficult. Use protected access modifiers.

Deep Inheritance Chains

Avoid more than 3 levels of inheritance. Deep hierarchies become confusing and difficult to debug.

Forgetting to Build

Visual Studio needs the base form compiled before it appears in the inheritance picker. Always build after creating BaseForm.

Not Using Virtual/Override

Without virtual and override keywords, you can't properly customize base form behavior in derived forms.

Tight Coupling

Don't reference specific derived form types in your base form. Keep the base form generic and reusable.

Ignoring base.Method() Calls

When overriding, call base.Method() to ensure base form initialization happens correctly.

Made with GAMMA

Practical Exercise: Enable/Disable TextBox

Let's implement a common requirement: a base form with a TextBox that can be enabled or disabled by derived forms through a method.

BaseForm Implementation

```
public class BaseForm : Form
{
    protected TextBox txtInput;
    protected Button btnToggle;

    public BaseForm()
    {
        InitializeComponent();
        txtInput = new TextBox();
        btnToggle = new Button();
        SetupControls();
    }

    private void SetupControls()
    {
        txtInput.Location = new Point(50, 50);
        btnToggle.Location = new Point(50, 90);
        btnToggle.Text = "Toggle Input";
        btnToggle.Click += BtnToggle_Click;

        this.Controls.Add(txtInput);
        this.Controls.Add(btnToggle);
    }

    protected virtual void BtnToggle_Click(object
sender, EventArgs e)
    {
        txtInput.Enabled = !txtInput.Enabled;
    }
}
```

DerivedForm Customization

```
public class UserInputForm : BaseForm
{
    public UserInputForm()
    {
        txtInput.PlaceholderText = "Enter your name";
    }

    protected override void BtnToggle_Click(object
sender, EventArgs e)
    {
        base.BtnToggle_Click(sender, e);

        // Add custom behavior
        if (txtInput.Enabled)
            MessageBox.Show("Input enabled");
        else
            MessageBox.Show("Input disabled");
    }
}
```

The derived form inherits the TextBox and Button, then extends the click event with additional messaging.

Made with GAMMA

Practical Exercise: Font Size Change

This exercise demonstrates how base forms can provide common features that all derived forms benefit from without any additional code.

```
public class BaseForm : Form
{
    protected MenuStrip mainMenu;
    protected ToolStripMenuItem viewMenu;

    public BaseForm()
    {
        InitializeComponent();
        SetupFontMenu();
    }

    private void SetupFontMenu()
    {
        mainMenu = new MenuStrip();
        viewMenu = new ToolStripMenuItem("View");

        var smallFont = new ToolStripMenuItem("Small Font");
        smallFont.Click += (s, e) => ChangeFontSize(8);

        var mediumFont = new ToolStripMenuItem("Medium Font");
        mediumFont.Click += (s, e) => ChangeFontSize(10);

        var largeFont = new ToolStripMenuItem("Large Font");
        largeFont.Click += (s, e) => ChangeFontSize(12);

        viewMenu.DropDownItems.AddRange(new[] { smallFont, mediumFont, largeFont });
        mainMenu.Items.Add(viewMenu);
        this.Controls.Add(mainMenu);
    }

    protected void ChangeFontSize(float size)
    {
        foreach (Control control in this.Controls)
        {
            control.Font = new Font(control.Font.FontFamily, size);
        }
    }
}
```

Every form inheriting from BaseForm automatically gets font size controls in the View menu—no extra work required!

Made with GAMMA

Practical Exercise: Multi-Form Navigation

Building a navigation system in your base form allows seamless transitions between different modules of your application.

```
public class BaseForm : Form
{
 protected MenuStrip navigationMenu;

 public BaseForm()
 {
 InitializeComponent();
 SetupNavigation();
 }

 private void SetupNavigation()
 {
 navigationMenu = new MenuStrip();

 var navMenu = new ToolStripMenuItem("Navigate");
 navMenu.DropDownItems.Add("Students", null, (s, e) =>
OpenForm(new StudentForm()));
 navMenu.DropDownItems.Add("Employees", null, (s, e) =>
OpenForm(new EmployeeForm()));
 navMenu.DropDownItems.Add("Reports", null, (s, e) =>
OpenForm(new ReportForm()));

 navigationMenu.Items.Add(navMenu);
 this.Controls.Add(navigationMenu);
 }

 protected void OpenForm(Form form)
 {
 form.Show();
 }

 protected virtual void OnNavigatingAway()
 {
 // Derived forms can override to save data before navigating
 }
}
```

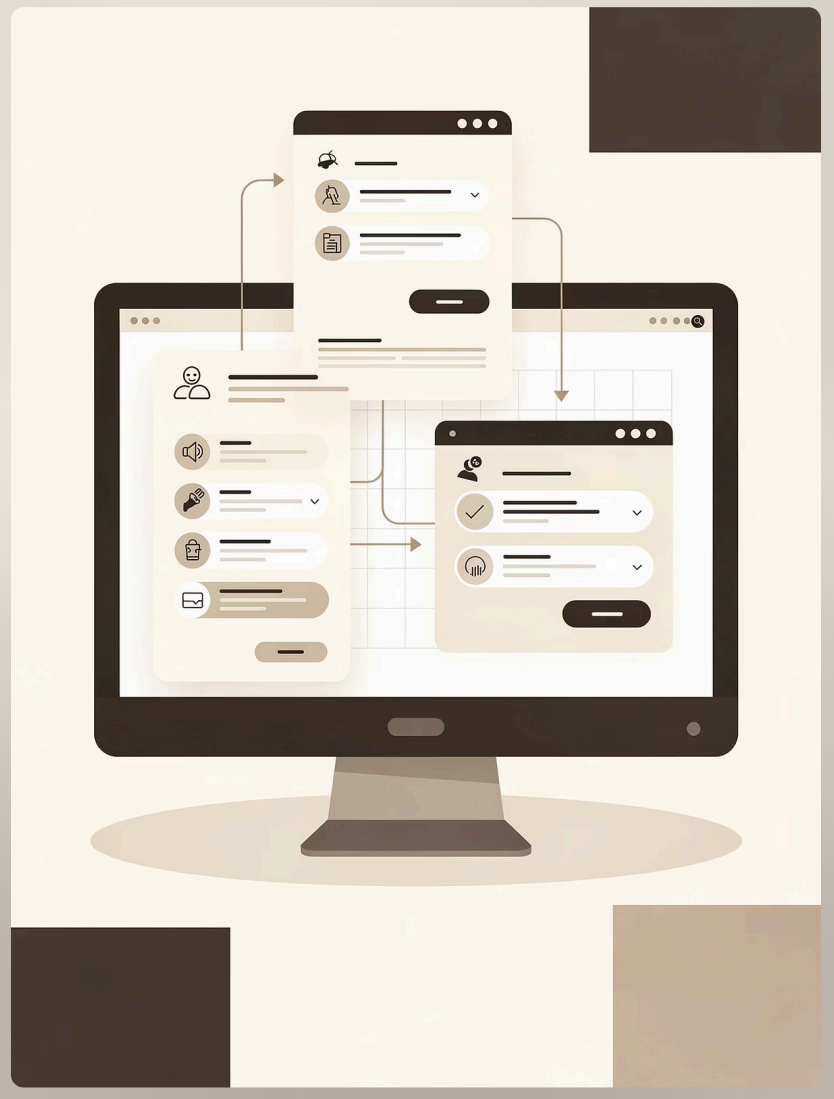

Made with GAMMA

Practical Exercise: Temperature Conversion Form

Combining inheritance with practical functionality: a conversion utility that benefits from base form structure.

```
public class ConversionForm : BaseForm
{
    private TextBox txtCelsius;
    private TextBox txtFahrenheit;
    private Button btnConvert;

    public ConversionForm()
    {
        // Update inherited title
        this.Text = "Temperature Converter";

        SetupControls();
    }

    private void SetupControls()
    {
        var lblCelsius = new Label {
            Text = "Celsius:",
            Location = new Point(50, 100)
        };
        txtCelsius = new TextBox {
            Location = new Point(150, 100)
        };

        var lblFahrenheit = new Label {
            Text = "Fahrenheit:",
            Location = new Point(50, 140)
        };
        txtFahrenheit = new TextBox {
            Location = new Point(150, 140)
        };

        btnConvert = new Button {
            Text = "Convert",
            Location = new Point(150, 180)
        };
        btnConvert.Click += BtnConvert_Click;

        contentPanel.Controls.AddRange(
            new Control[] {
                lblCelsius, txtCelsius,
                lblFahrenheit, txtFahrenheit,
                btnConvert
            }
        );
    }
```

```
    private void BtnConvert_Click(object sender, EventArgs e)
    {
        if (double.TryParse(txtCelsius.Text, out double celsius))
        {
            double fahrenheit = (celsius * 9 / 5) + 32;
            txtFahrenheit.Text = fahrenheit.ToString("F2");
        }
        else if (double.TryParse(txtFahrenheit.Text, out double fahr))
        {
            double celsiusResult = (fahr - 32) * 5 / 9;
            txtCelsius.Text = celsiusResult.ToString("F2");
        }
        else
        {
            MessageBox.Show(
                "Please enter a valid number",
                "Invalid Input",
                MessageBoxButtons.OK,
                MessageBoxIcon.Warning
            );
        }
    }
}
```

This form inherits all the base form features—branding, navigation, consistent styling—while focusing only on conversion logic.

Made with GAMMA

Hands-On Challenge: Company Application

Apply everything you've learned by building a complete company management system with multiple modules.

01

Create CompanyApp Project

Start a new Windows Forms project named CompanyManagementSystem

02

Design BaseForm Template

Add header panel with company name, MenuStrip with File/Help menus, content panel for derived forms, status bar with current user info

03

Create Three Modules

Build HRForm for employee management, AccountsForm for financial records, SalesForm for order processing

04

Implement Shared Navigation

Add navigation menu in BaseForm allowing users to switch between modules. Test full navigation flow.

Made with GAMMA

Enterprise-Level Desktop Solutions

Visual inheritance is a cornerstone of professional desktop application development. When applied correctly, it transforms how you build and maintain large-scale Windows Forms applications.

Design Templates

Create base forms for different use cases

Build Modules

Develop specific forms inheriting from templates

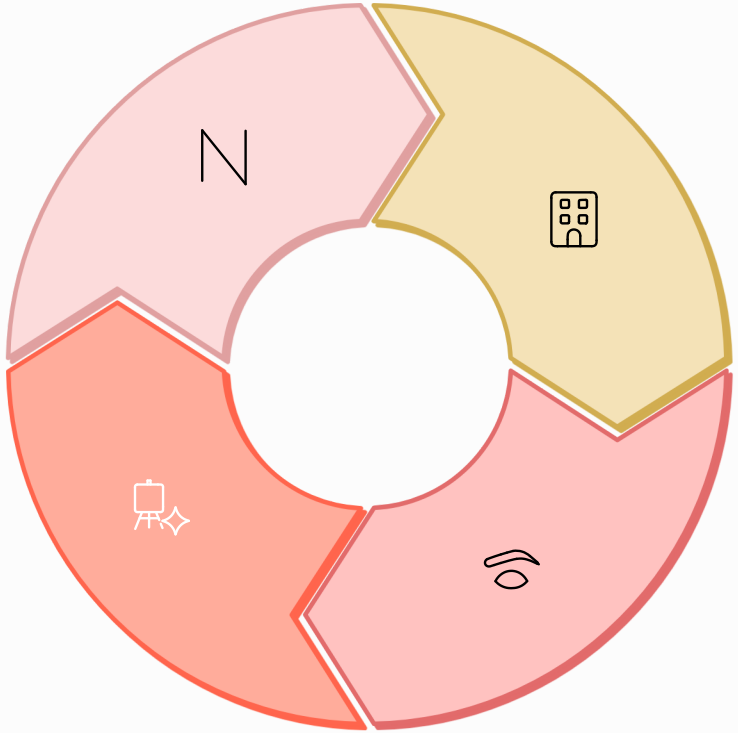

Maintain Centrally

Update base forms to instantly affect all derived forms

Test Consistency

Verify UI and behavior across all forms

Made with GAMMA

Key Takeaways

Visual Inheritance = Code Reuse

Apply OOP principles to Windows Forms to eliminate duplicate UI code and ensure consistency across your application.

Base Forms Are Templates

Design base forms with common elements—headers, menus, footers—that all derived forms automatically inherit.

Protected Access Is Key

Use protected modifiers for controls that derived forms should access, keeping implementation details private.

Virtual/Override Pattern

Define virtual methods in base forms and override them in derived forms to customize behavior while maintaining structure.

Designer Support

Visual Studio's designer fully supports inheritance, showing locked base controls and allowing new controls in derived forms.

Scalable Architecture

Build enterprise-grade desktop applications with consistent UX, reduced maintenance burden, and faster development cycles.

Made with GAMMA

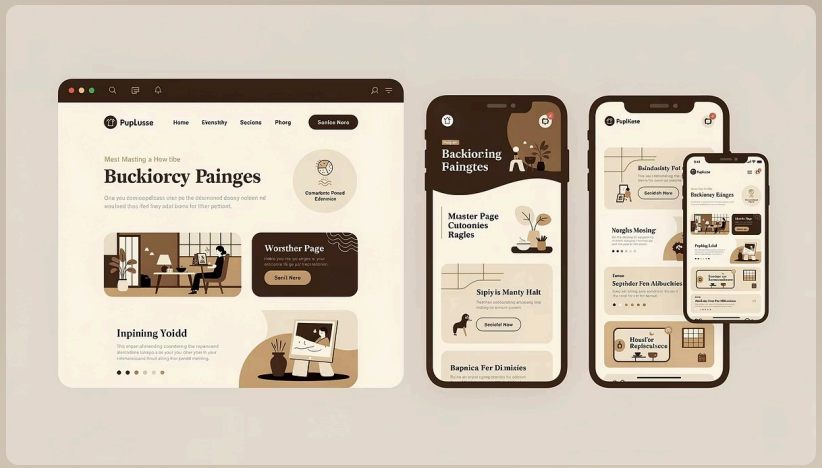

COMING NEXT

What's Next: Themes and Master Pages

You've mastered visual inheritance for desktop applications. Next, we'll explore similar concepts in web development with ASP.NET Themes and Master Pages.

1

ASP.NET Themes

Consistent styling across web pages

2

Master Pages

Template structure for web forms

3

GridView Control

Data display and manipulation

The principles you learned here—templates, inheritance, reusability—apply directly to web development. See you in the next unit!

Made with GAMMA